

# Houlton Community Arts Center

7 Bird Street  
Houlton, Maine 04730  
(207) 532-6551

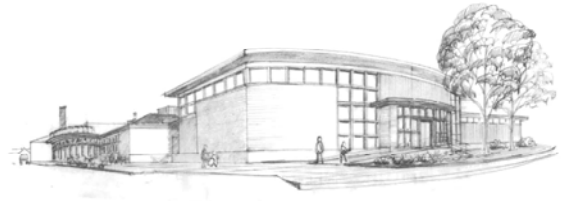

## Pledge Form

Name (please print): \_\_\_\_\_

Address: \_\_\_\_\_

Phone: \_\_\_\_\_

I/we pledge to contribute to the HCAC Campaign the sum of \$ \_\_\_\_\_

Date: \_\_\_\_\_ Signature: \_\_\_\_\_

Date: \_\_\_\_\_ Signature: \_\_\_\_\_

My/Our check for \$ \_\_\_\_\_ is attached.

I/We commit to complete this pledge according to the following schedule of installments:

2008: (Month) \_\_\_\_\_ (Amount) \_\_\_\_\_

2009: (Month) \_\_\_\_\_ (Amount) \_\_\_\_\_

2010: (Month) \_\_\_\_\_ (Amount) \_\_\_\_\_

Checks should be made payable to *Houlton Community Arts Center*, which is a 501(c)(3) nonprofit organization to which all contributions are tax deductible to the full extent provided by law.

### *Recognition and Named Gifts*

Name(s) as I would like them to appear on *all recognition and naming of gifts.*

(Please print clearly): \_\_\_\_\_

Area or Designation to be named\*: \_\_\_\_\_

(Please see the reverse side of this form for available named gift opportunities.)

I/we would like to dedicate this gift in

in honor of  in memory of

Name (please print): \_\_\_\_\_

I/we prefer to remain anonymous.

My company will match this gift

(Company name): \_\_\_\_\_

*\*Named gift opportunities can be found on the reverse side of this form. Final approval of all naming opportunities will be granted by the Houlton Community Arts Center Council.*

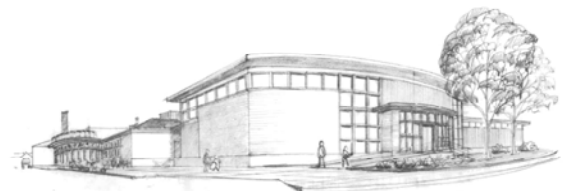

# Houlton Community Arts Center

## *Named Gift Opportunities*

The following areas are currently available for named gifts.

Please check the area (s)/designation(s) you are interested in naming.

<input type="checkbox"/>	Auditorium	\$500,000	
<input type="checkbox"/>	Band Room	\$250,000	
<input type="checkbox"/>	Chorus Room	\$250,000	
<input type="checkbox"/>	Dance Room	\$250,000	
<input type="checkbox"/>	Art Room	\$250,000	
<input type="checkbox"/>	Marquee over Main Entrance	\$150,000	
	Hall of Fame	\$100,000	Accounted For
<input type="checkbox"/>	Box Office	\$50,000	
	Entrance Vestibule	\$50,000	Accounted For
<input type="checkbox"/>	Artist Entrance	\$50,000	
<input type="checkbox"/>	Auditorium Vestibule (2)	\$30,000	1 Accounted For
<input type="checkbox"/>	Offices (4)	\$25,000 each	
<input type="checkbox"/>	Artist Hallway	\$25,000	
	Ensemble Room	\$20,000	Accounted For
<input type="checkbox"/>	Practice Rooms (3)	\$20,000 each	
<input type="checkbox"/>	Percussion Storage Area	\$20,000	
<input type="checkbox"/>	Chorus Storage Area	\$15,000	
<input type="checkbox"/>	Back Stage (1 <sup>st</sup> Floor)	\$15,000	
<input type="checkbox"/>	Back Stage (2 <sup>nd</sup> Floor)	\$15,000	
<input type="checkbox"/>	Sound Booth	\$15,000	
<input type="checkbox"/>	Auditorium Entrances (2)	\$10,000 each	1 Accounted For
<input type="checkbox"/>	Set Design Area	\$10,000	
<input type="checkbox"/>	Entry to Stage Area	\$10,000	
<input type="checkbox"/>	Back Stage Entrance (2)	\$10,000	
<input type="checkbox"/>	Exterior Planters and Sidewalk	\$5,000	
<input type="checkbox"/>	Entry/Exit Area Art and Dance	\$5,000	
	Band Room Vestibule	\$5,000	Accounted For
<input type="checkbox"/>	Chorus Room Vestibule	\$5,000	
<input type="checkbox"/>	Dance/Theatre Rehearsal Vestibule	\$5,000	
<input type="checkbox"/>	Mechanical Rooms (2)	\$5,000 each	

## *Recognition of Gifts*

**Founder** - Donor Level of \$5,000 and above

- Recognized through the above listed named gift opportunities (with final approval granted by the HCAC Council and while opportunities remain).
- Listed on a permanent display in the Hall of Fame.

**Sponsor** - Donor Level of \$2,500 - \$4,999

- Listed on a permanent display in the Hall of Fame.

**Supporter** - Donor Level of \$1,000 - \$2,499

- Listed on a permanent display in the Hall of Fame.

**Contributor** - Donor Level of \$500 - \$999

- Listed on a permanent display in the Hall of Fame.

Gifts between \$50 and \$499 will be listed in acknowledgements and publications in the community.